

5 August 2014

Joshua Farkash & Associates Pty Ltd

Level 4, 432 Kent Street
Sydney NSW 2000

Attn: **Graham Neaves** (Project Manager)

Re: 5 Ryman Avenue, Edmondson Park, NSW - Aboriginal Heritage Due Diligence Advice

Dear Graham,

Background and Purpose of Document

In NSW, Aboriginal objects, whether recorded or as yet undiscovered, are afforded statutory protection under the *National Parks and Wildlife Act 1974*. Under Section 86 of the Act it is an offence to disturb, destroy or deface Aboriginal objects without the approval of the Director General of the Office of Environment and Heritage (OEH). A breach of Section 86 of the *National Parks and Wildlife Act 1974* could result in prosecution and fines in excess of \$1 million. The OEH provides a series of guidelines as a framework for identifying and managing Aboriginal heritage and the cultural heritage interests of Aboriginal parties within development planning contexts. The Due Diligence process is the first step and is outlined in the *Due Diligence Code of Practice for the Protection of Aboriginal Objects in NSW* (DECCW, 2010) guidelines and is intended to identify whether or not a proposed activity is likely to harm Aboriginal objects.

It is understood that as part of the assessment of the proposed development at 5 Ryman Avenue, Edmondson Park, NSW (Lot 1 DP774700) (hereafter 'the study area') (**Figure 1**) Liverpool Council have requested a due diligence assessment pertaining to Aboriginal heritage. Joshua Farkash & Associates Pty Ltd has engaged Archaeological and Heritage Management Solutions Pty Ltd (AHMS) to inspect the site and provide further advice on Aboriginal heritage management in relation to the Due Diligence guidelines, and associated legislative requirements under the *National Parks and Wildlife Act 1974*.

Existing Environment

The location of the proposed works in Edmondson Park is situated within the Blacktown soil landscape (Bannerman & Hazelton, 1990). This is a residual landscape dominated by shallow duplex soils, comprised of thin clay loam topsoil (A1 horizon) over heavy clays (B horizon), and usually <50cm deep. The heavy clay unit is generally considered to pre-date the Aboriginal colonisation of Australia, and therefore only the upper A1 horizon has the potential to contain Aboriginal objects. The shallow nature of these deposits has significant implications for the potential and survivability of Aboriginal objects - even minor disturbance and/or de-vegetation (such as continuous ploughing observed in the 1970s - 2010s (**Figure 3 - 8**)) will often result in the complete removal of the upper parts of the soil profile in which objects may occur.

The nearest permanent source of fresh water is Cabramatta Creek, which flows through the centre of the study area. Cabramatta Creek would have been a permanent fresh water source for Aboriginal people in the past. Originally, this area would have been dominated by open and/or dry sclerophyll forest, but most of the area is now urbanised and cleared; creeklines and associated riparian corridors contain regrowth vegetation. Such clearing also impacts integrity of archaeological deposits, and will have removed trees modified (scarred or carved) by Aboriginal people in the past.

Archaeologically, this region (part of the Cumberland Plain) has been extensively investigated, with research dating back to the 1940s (e.g. McCarthy, 1948). Much of our current knowledge of the region, however, comes from extensive survey and excavations undertaken through compliance-based archaeology associated with development, which began in the 1980s (e.g. Haglund, 1980; Kohen, 1986, 1993; Smith, 1989) and continues to the present day (e.g. Jo McDonald Cultural Heritage Management Pty Ltd (JMCHM), 2005a, 2005b, 2005c; AMBS 2003, AMBS 2011, Austral Archaeology 2008, Navin Officer 2007, GML (2012), AHMS (2010) and AHMS (2014)). While local variation in the archaeological record is apparent, for the most part the distribution and type of archaeological material across the Cumberland Plain region is well understood. In a recent compilation of several decades of previous research by White and McDonald (2011), it was concluded that the archaeological record in this area was almost entirely composed of varying concentrations of Aboriginal objects (isolated finds, background scatters and artefact scatters) all situated within 200m of water sources; and with more extensive/significant deposits all occurring within 100m of major creeklines. Aboriginal objects are often dominated by silcrete raw materials, which are found as outcrops locally.

Of specific relevance to this study area:

- AMBS (2003) undertook surveys of the region as part of the Edmondson Park Composite Site (EPCS) Master Plan in 2003 which included the residential development to the west of the study site. It was noted that 13 artefact scatters and five isolated finds had previously been recorded across the EPCS, comprising a total of 276 artefacts, and that, "[m]ost sites were located in areas of low or moderate disturbance along tributaries of Maxwells Creek, either on the alluvial flats immediately adjacent to the creekline or on the associated elevated, gently sloping undulating rises above the creeks" (AMBS 2003:10). The survey identified 15 new stone artefact sites (EPCS 1 - EPCS 15), comprising a total of 32 artefacts.
- AMBS (2011) also undertook a survey on the neighbouring development to the west of the study site at Lot 9 DP1127207, Lot 182 DP1147508 and Lot 231 & Part Lot 232 DP1147509, Camden Valley Way, Edmondson Park. A previously recorded Aboriginal artefact scatter, AHMS site #45-5-3533 (SWRL Site 8), was identified

containing 25 stone artefacts. There was no surface expression of AHIMS site #45-5-3246 observed in the study area during the survey.

- Austral Archaeology (2008) undertook test excavations at Horningsea Park Archaeological Deposit 1 (#45-5-3285). Thirty stone artefacts were recovered from shallow deposits (c.30cm deep) on the west bank of Cabramatta Creek, approximately 160 metres to the north of the study area. Silcrete was the most common raw material (representing 69.7%) followed by silicified tuff (22.2%) and quartz (9.1%). It was concluded that the west bank of Cabramatta Creek was used intermittently by Aboriginal people as a temporary camp site, and that the low density of artefacts represented 'background scatter' resulting from casual use, tool repair and material discard.
- Navin Officer (2007) undertook test excavations on the rise overlooking Cabramatta Creek, in the vicinity of AHIMS site #45-5-3246. A low density of subsurface artefacts was recovered, 33 in total from 68 pits (an average of 1.3 artefacts per square metre that was excavated), with the majority on the low slope near the southern bank of a second-order tributary of Cabramatta Creek.

A search of the OEH Aboriginal Heritage Information Management System (AHIMS) database recovered 118 sites in the general area (**Appendix 1; Figure 1 and Figure 2**). Of these 118 sites, 89% were recorded as artefact scatters, 5% as potential archaeological deposits, 4% as stone arrangements and 1% as art.

There is one deregistered AHIMS site listed in the study area. This site was recorded as a scarred tree (and is within the study area), #45-5-0777, but has been subsequently deregistered after the tree was found to be only approximately 50 years old, and likely of non-cultural origins.

The sites that are near to the study area and in close proximity to Cabramatta Creek (**Figure 2**) include:

- **#45-5-3285** Archaeological Deposit (subsurface Aboriginal archaeological objects) is located 160m to the north of the study area on the west bank of Cabramatta Creek. This site was excavated by Austral Archaeology in 2008 and thirty stone artefacts were recovered from shallow deposits (c.30cm deep).
- **#45-5-3307** Potential Archaeological Deposit (PAD). HSP PAD 1 on the western side of Cabramatta Creek 250m north of the study area. It is likely to extend at least 100m west of the creek edge where the land has not been disturbed.
- **#45-5-3373** Isolated Aboriginal object located 250m southwest of the study area. It was identified as a red silcrete flake found during subsurface testing program.
- **#45-5-3246** Artefact Scatter located 250m south of the study area. EPCS 5 comprised of three silcrete flakes. It was assessed to have moderate to high archaeological potential, because while this scatter was small, it was located on the foot slopes of a substantial rise overlooking Cabramatta Creek. Undisturbed deposits were considered likely on this slope below the plough zone because of its prime geographic location: The associated ridge is one of three vantage points across the site.

Site Inspection

A site inspection was undertaken by Michelle Lau (AHMS Heritage Consultant) on 21 July 2014. The entire property was investigated for the presence of Aboriginal objects, or the potential for them to occur. Inspection was focused on areas of soil exposure and identifying ground disturbance (**Plates 1 - 6**).

From a general perspective the study area is within 200m of water, a landform of interest which is considered to have high potential for Aboriginal objects to occur (see discussion above). The land comprises flat level land, located within 200m of Cabramatta Creek.

The majority of the study area revealed modifications to the original landscape. The eastern portion of the study area, from the west bank of the creek to Rynan Avenue has been recently modified, and the risk for impacting Aboriginal objects is considered to be low. Heavy continuous ploughing and levelling associated with residences was identified across the majority of the study area (mapped in **Figure 9**), in particular the western paddock (from the western boundary to the west bank of Cabramatta Creek). In the easternmost part of this paddock there was fill and dump deposits associated with agriculture related infrastructure (drains and animal pens/fencing/shed) which were likely installed when the property was in use for grazing livestock (**Plate 1**). There were several subterranean services (electricity and gas) and overhead services (electricity) observed and a sewerage line is also known to run north south through this area (**Plates 2-3**).

The area on the western bank of Cabramatta Creek the paddock had evidence of continuous ploughing and the natural soil profile is considered to be highly disturbed in this area. The vegetation around the creek and tributary in this area has been allowed to grow back. It was noted that the western paddock was at a reduced level compared to the Camden Valley Way road to the north and the residential development behind the retaining wall along the west boundary of the study area. It is assumed most likely that the road has been built up, but it not clear to what extent the study areas natural slope has been altered in relation to the neighbouring property (**Plate 4**). Isolated occurrences of recently dumped fill were identified across the property, and may suggest infilling of low-lying swampy or flood prone areas. Disturbances, especially concrete and rubble fills, were noted along the creek banks most likely associated with the construction of the Camden Valley Way road bridge over Cabramatta Creek (**Plate 5**).

Ground surface visibility across the study area was generally low, except for occasional exposures in the western paddock. However, where visible, the soil profile exhibited characteristics of a clay B horizon, and suggest over-lying A horizon deposits (which usually contain Aboriginal objects if present) were lost. No Aboriginal objects or potential deposits were identified in the study area.

Areas on the east bank of the study area show more recent modifications including residential houses and outbuildings (sheds and workshops). In these areas, the ground has been modified to create a level surface, and overlain with crushed rock gravel (**Plate 6**). It is unclear whether intact A horizon topsoils underlie the fill, or whether the ground would have been graded at the time of construction. There are two residences with several outbuildings and sheds and the residence to the south has an in ground swimming pool. The yards around these houses have been modified though landscaping.

Conclusions and Recommendations

An archaeologically sensitive landscape feature, within 200m of water, was identified as Cabramatta Creek and smaller tributary flows south of the study area. Due to the close proximity to the creek the study area is considered to be on a sensitive landform for Aboriginal cultural heritage. The paddock situated to the west of Cabramatta Creek has been previously disturbed by ploughing and agricultural practices, while on the east bank residential structures have been constructed over a large percentage of the land. The west section of the property is inferred to have been previously disturbed by ploughing and crop production, as well by mechanical activity in the course of importing fill and track construction. Therefore, the disturbance in this area is considered to have reduced the archaeological potential of the landform.

Based on the previous investigations in the area, and a site inspection, the study area was located outside of previously documented archaeological sites and/or areas of high archaeological potential. The entirety of the property can also be considered to have been subject to various forms of disturbance, over the past 50 years. These forms of disturbance include building construction, ploughing and gardening, construction of water/drainage installations, and the construction of several subterranean and overhead services; and possible land-surface modification through filling or cutting. These types of disturbance are considered likely to have impacted upon topsoils (and any associated cultural materials) in the study area, which would have been shallow originally (as is characteristic of Blacktown soils). For this reason, the proposed development is considered to have low risk of harming Aboriginal objects (see **Table 1**).

However, the western area of the study site is considered to have a low-moderate risk of Aboriginal objects being present within the study area. The extent of historic disturbance from agricultural practices cannot be gauged from the site inspection or desktop study. There is no development currently proposed for this area. However it is recommended that any future work in this area, which is not a low impact activity exempt under the NPW Regulation, will require further investigation under a formal process of Aboriginal community consultation and the preparation of an Aboriginal Cultural Heritage Assessment (ACHA).

In the eastern portion of the study site, works may proceed with caution, and in accordance with recommendations below:

- It is considered that there is a low risk of Aboriginal objects being present within the study area. However, the nature of the disturbance does not preclude the potential for isolated finds, which is a common site type across the region, even in disturbed contexts. In the event that unexpected Aboriginal objects, sites or places (or potential Aboriginal objects, sites or places) are discovered during construction, all works in the vicinity of the find should cease and Joshua Farkash & Associates Pty Ltd should determine the subsequent course of action in consultation with a heritage professional and/or the relevant State government agency as appropriate. A process of consultation with representatives of the Aboriginal community will also be required.
- This documentation may be summarised within and/or appended to a Development Application, Statement of Environmental Effects (SEE) or Review of Environment Factors (REF). If any Aboriginal objects are later identified within the proposed activity area, this report cannot however be used to support an application for an Aboriginal Heritage Impact Permit (AHIP). Such an application would require more detailed investigation involving a formal process of Aboriginal community consultation and the preparation of an Aboriginal Cultural Heritage Assessment (ACHA).
- If human skeletal material less than 100 years old is discovered, the *Coroners Act 2009* requires that all works should cease and the NSW Police and the NSW Coroner's Office should be contacted. Traditional Aboriginal burials (older than 100 years) are protected under the *National Parks and Wildlife Act 1974* and should not be disturbed. Interpreting the age and nature of skeletal remains is a specialist field and an appropriately skilled archaeologist or physical anthropologist should therefore be contacted to inspect the find and recommend an appropriate course of action. Should the skeletal material prove to be archaeological Aboriginal remains, notification of OEH and the Local Aboriginal Land Council will be required. Notification should also be made to the Commonwealth Minister for the Environment, under the provisions of the *Aboriginal and Torres Strait Islander Heritage Protection Act 1984*.

Table 1 *Response to the OEH due diligence questions.*

1	<i>Will the activity disturb the ground surface or any culturally modified trees?</i>	
	Yes, the proposed activity consists of residential development within the west of the study area, and will result in ground disturbance.	Proceed to question 2.
2a	<i>Are there any relevant confirmed site records or other associated landscape feature information on AHIMS?</i>	
	Yes. The AHIMS database does record one sites within the study area, however this site has been deregistered. The nearest registered AHIMS site is >150m away.	Proceed to question 2b.
2b	<i>Are there any other sources of information of which a person is already aware?</i>	
	No. The research undertaken for the present assessment did not identify any other relevant sources of information indicating the presence of known sites within the study area. This is despite several previous archaeological investigations that investigated or considered this study area.	Proceed to question 2c.
2c	<i>Are there any landscape features that are likely to indicate presence of Aboriginal objects?</i>	
	Yes. The study area is located on a landform of interest. It is within 200m from a permanent water source, Cabramatta Creek.	Proceed to question 3.
3	<i>Can harm to Aboriginal objects listed on AHIMS or identified by other sources of information and/or can the carrying out of the activity at the relevant landscape features be avoided?</i>	
	No. The proposed activity is unlikely to harm any previously listed Aboriginal objects/sites in the study area. The landscape feature of interest, being within 200m of Cabramatta Creek, will be impacted on the east and west banks, however these areas are assessed as highly disturbed and of low risk to contain Aboriginal objects.	Further assessment not required in the eastern area, works may proceed with caution.
4	<i>Does a desktop assessment and visual inspection confirm that there are Aboriginal objects or that they are likely?</i>	
	Assessment and inspection indicates that the study area has been subject to ground disturbance in the historical period, through vegetation clearance, use of the land for pasture and cultivation, and imported fill. This disturbance is likely to have substantially impacted any archaeological remains of past Aboriginal occupation of the study area, and to have reduced the likelihood of the presence of Aboriginal objects. Further the soils in this area are generally relatively shallow, Aboriginal objects have only been recovered in the top 30cm of soil at nearby sites, so such disturbance has a high likelihood of removing any Aboriginal objects were they present.	Further assessment not required, works may proceed with caution.

References

- AHMS (2014) Aboriginal Cultural Heritage Assessment: Emerald Hills, Camden Valley Way, Leppington for Macarthur Developments Pty Ltd.
- AHMS (2010) Aboriginal and Historic Heritage Impact Assessment Edmondson Park NSW. Consultancy report to Parson Brinckerhoff on behalf of Sydney Water.
- AMBS (2003) Edmondson Park Composite Site Master Plan Aboriginal Heritage Management Plan. Consultancy report to Liverpool City Council & Campbelltown City Council.
- AMBS (2011) Aboriginal Cultural Heritage Assessment: Camden Valley Way, Edmondson Park. Consultancy report to
- Austral Archaeology (2008) Aboriginal Archaeological S87 Test Excavation Hoxton Park PAD 2 Hoxton Park NSW. Consultancy report to SKM on behalf of Sydney Water.
- Bannerman, S.M. and Hazelton, P.A. (1990) *Soil Landscapes of the Penrith 1:100,000 Sheet*. Soil Conservation of NSW: Sydney.
- GML Heritage (2012) East Leppington Precinct Planning Indigenous and Non Indigenous Heritage Assessment for NSW Planning and Infrastructure.
- Haglund, L. (1980) Report on Archaeological Survey in the City of Blacktown. *Unpublished Report to NPWS*.
- Jo McDonald Cultural Heritage Management P/L (JMCHM). (2005a) Archaeological Salvage Excavation of Eight Archaeological Landscapes in the Second Ponds Creek Valley Rouse Hill Development Area, NSW. *Unpublished Report prepared for Rouse Hill Infrastructures and Landcom*.
- JMCHM (2005b) *Salvage Excavation of Six Sites along Caddies, Second Ponds, Smalls and Cattai Creeks in the Rouse Hill development Area NSW*. AACAI Monograph Series, Volume 1.
- JMCHM (2006) Archaeological Salvage Excavation of the Colebee Release Area, NSW. *Unpublished Report prepared for Medallist Golf Holdings*.
- Kohen, J. (1986) Prehistoric Settlement in the Western Cumberland Plain: Resources, Environment and Technology. Unpublished PhD thesis, School of Behavioural Sciences, Macquarie University.
- Kohen, J. (1993) *The Darug and Their Neighbours: The Traditional Owners of the Sydney Region*. Sydney: Darug Link in association with Blacktown & District Historical Society.
- McCarthy, F., 1964. The archaeology of the Capertee Valley. *Records of the Australian Museum* 26, 197-246.
- Navin Officer (2007) Locality LB, Edmondson Park: Archaeological Subsurface Testing Program. Consultancy report to Mandis Roberts.
- Smith, L. J. (1989) Archaeological site survey and analyses of sites on the northern Cumberland Plain. *Unpublished Report to NSW National Parks and Wildlife Service*.
- White, E. And McDonald J (2010) Lithic artefact distribution in the Rouse Hill Development Area, Cumberland Plain, New South Wales. *Australian Archaeology*: 70: 29-38.

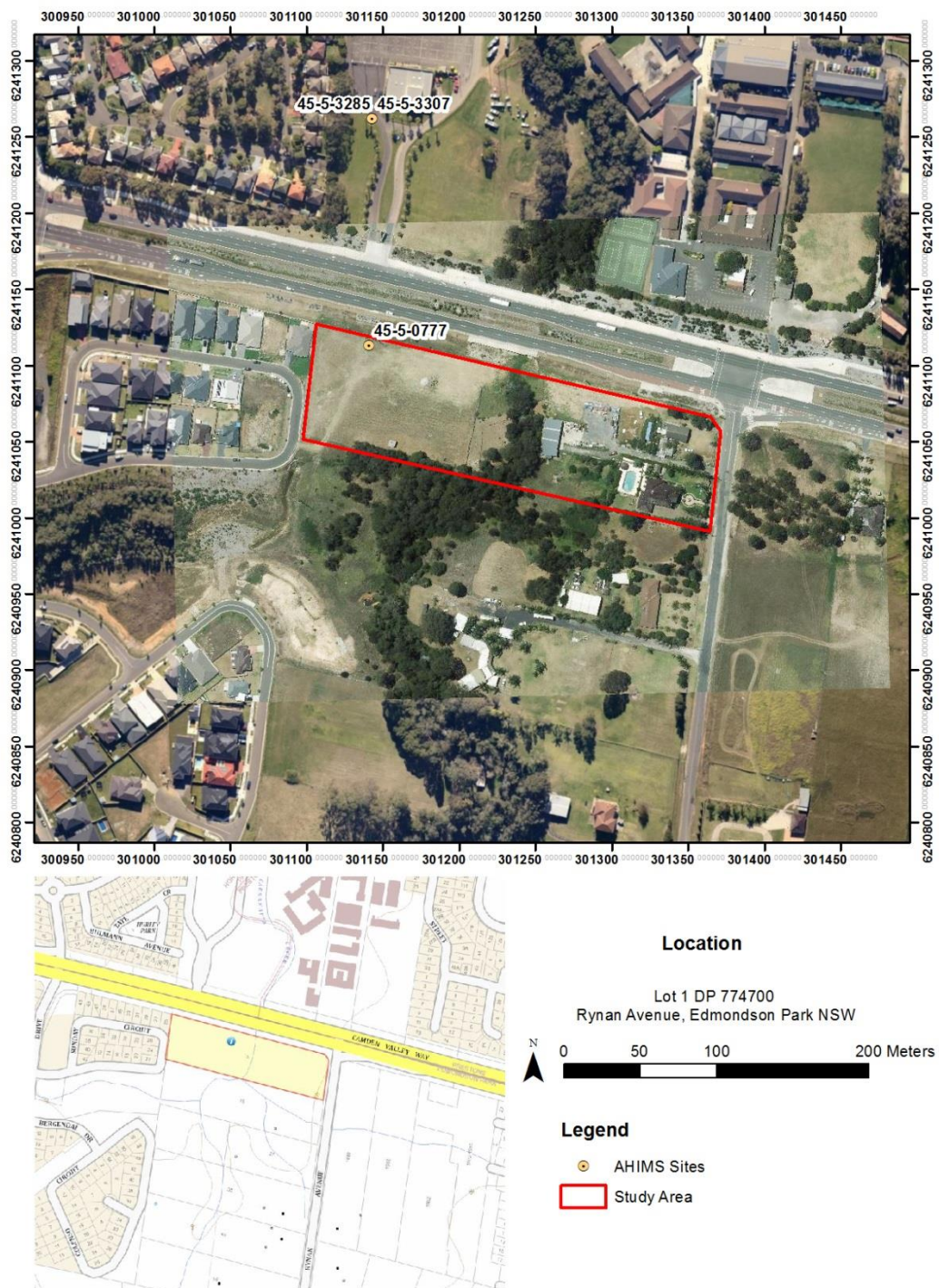

Figure 1: Map showing study area



Figure 2: Map showing AHIMS site in the region

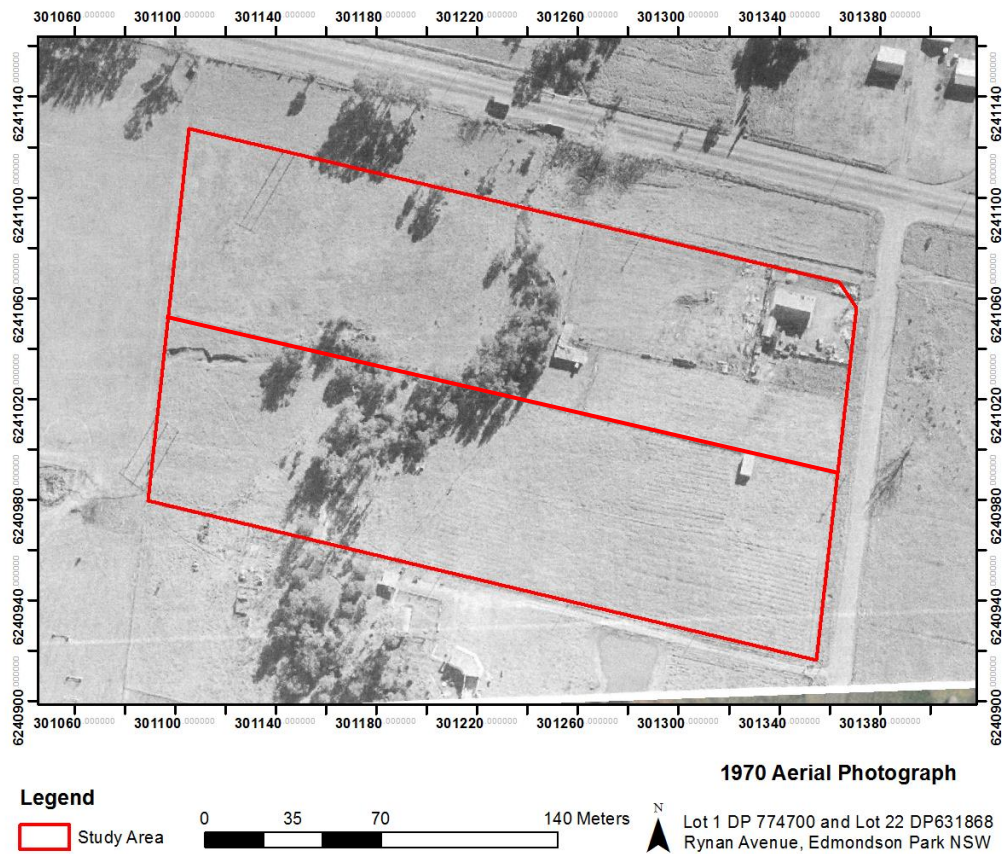

Figure 3: 1970 aerial photograph (NB: Lot 1 DP774700 is the north lot).

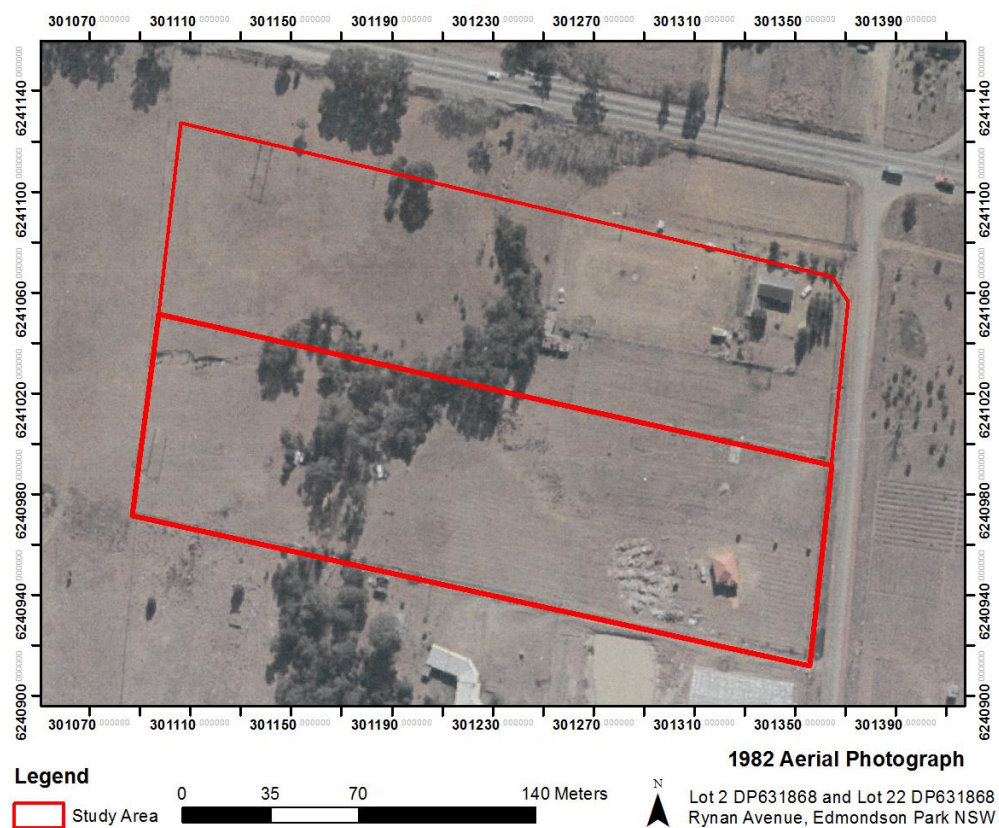

Figure 4: 1982 aerial photograph (NB: Lot 1 DP774700 is the north lot).

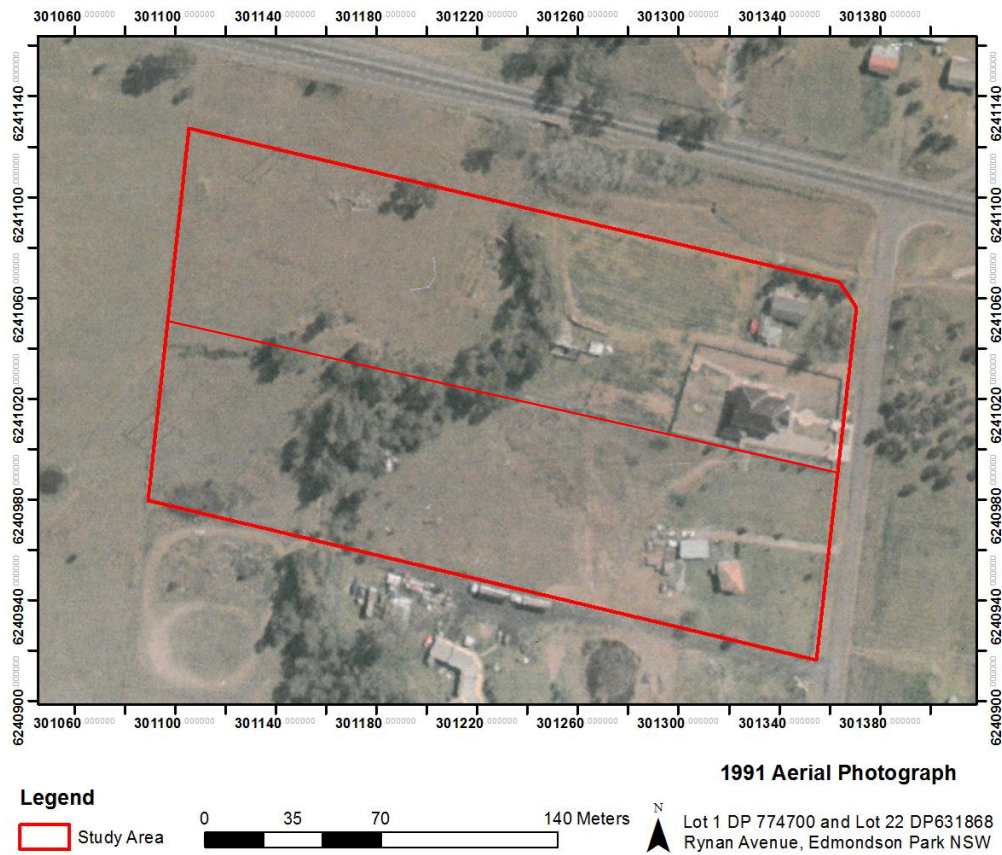

Figure 5: 1991 aerial photograph (NB: Lot 1 DP774700 is the north lot).

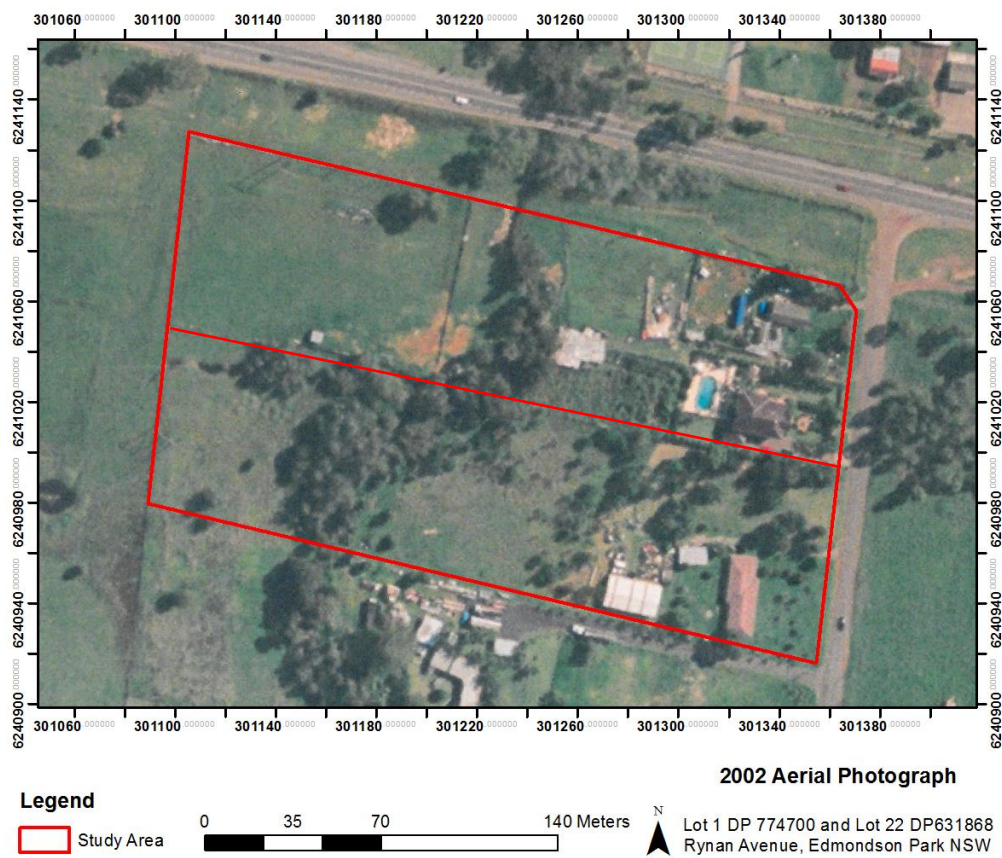

Figure 6: 2002 aerial photograph (NB: Lot 1 DP774700 is the north lot).

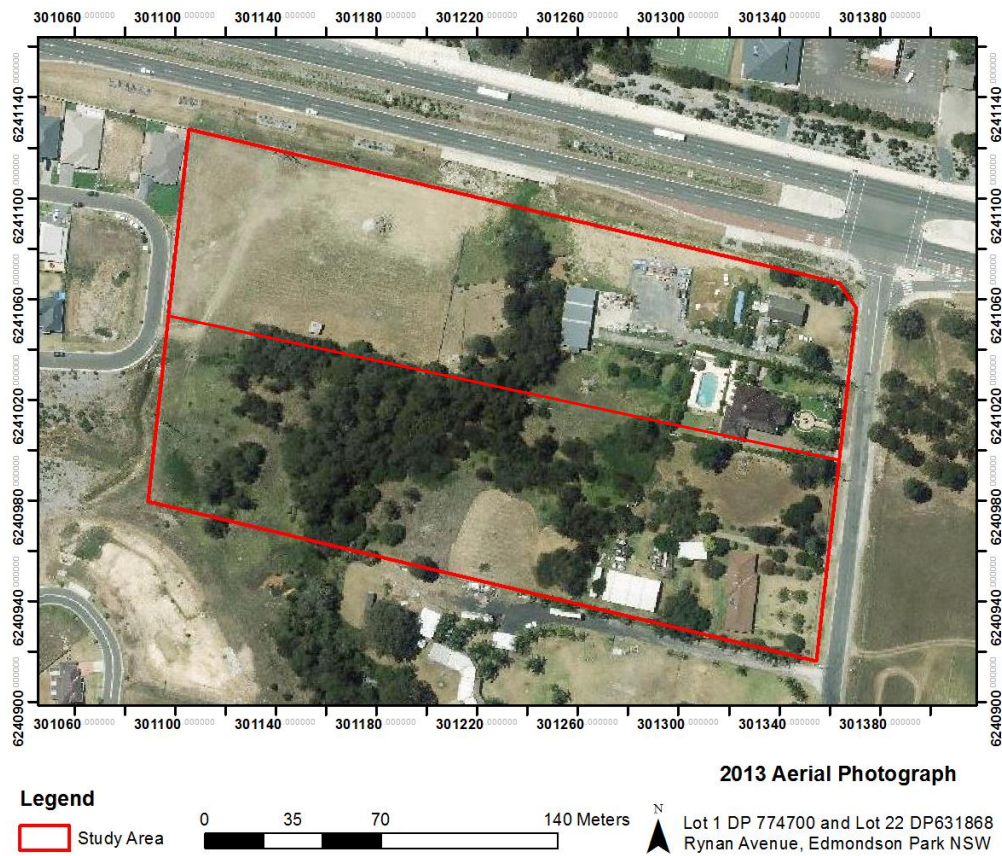

Figure 7: 2013 aerial photograph (NB: Lot 1 DP774700 is the north lot).

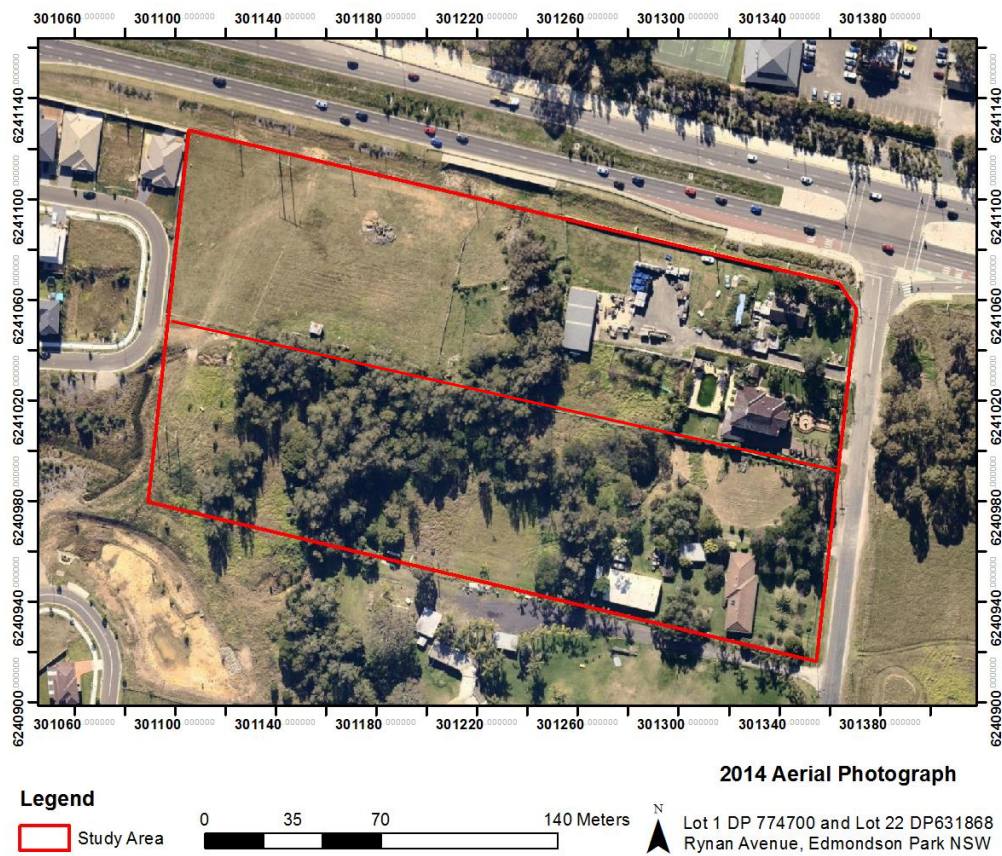

Figure 8: 2014 aerial photograph (NB: Lot 1 DP774700 is the north lot).

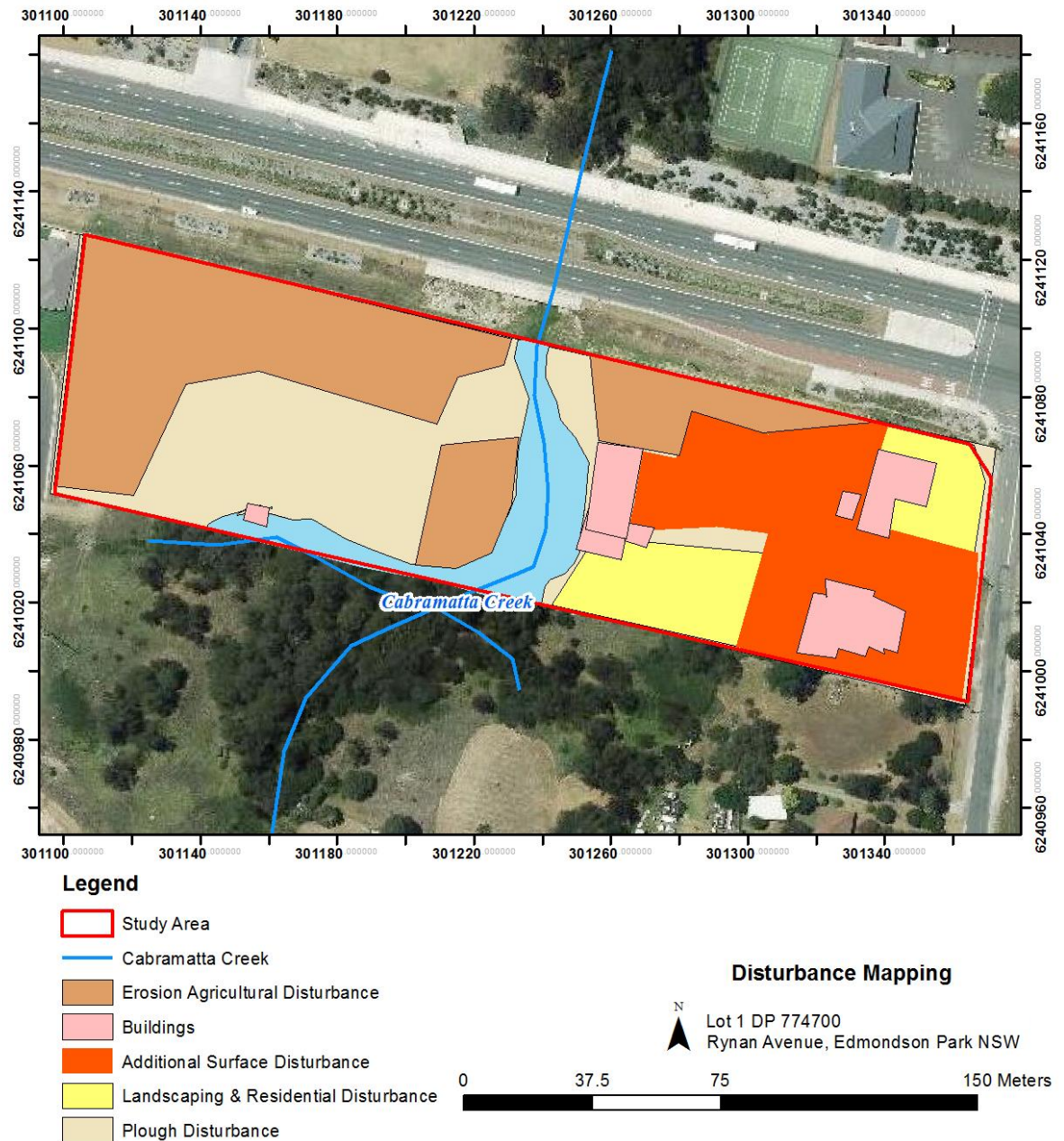

Figure 9: Map showing the built up areas of disturbance evident in aerial photographs from 1970-2014 in the study area Lot 1 DP774700. The areas with continuous plough disturbance (light brown) are the least disturbed and have low potential to contain 'isolated artefacts', which are the most common type of Aboriginal heritage site found in the region. Isolated artefacts are known to occur even in areas where the ground has been disturbed by past activities.



Figure 10: Plans for residential development in the east part of the study area.

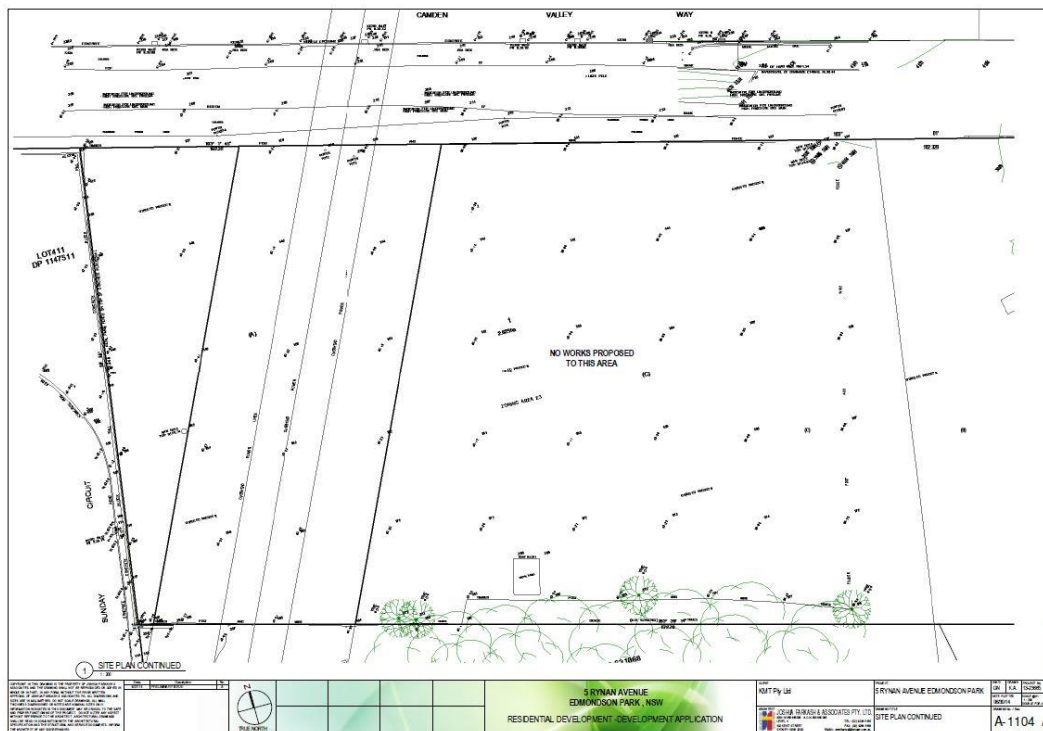

Figure 11: Plans for the west part of the study area.



Plate 1 West bank of Cabramatta Creek showing fill and dump deposits associated with agriculture related infrastructure (drains and animal pens/fencing/shed)



Plate 3 Electricity and other services running through the study area.



Plate 2 Electricity and other services running through the study area.



Plate 4 West paddock at reduced level compared to Camden Valley Way and neighbouring property



Plate 5 Rubble fill in the east area of the study area.



Plate 5 Gravel surface fill in the east area of the study area.

Appendix 1: AHIMS Search Results

Archaeological & Heritage Management Solutions Pty Ltd (AHMS)

Date: 26 June 2014

Level 2, 729 Elizabeth Street
WATERLOO New South Wales 2017

Attention: Alan Williams

Email: awilliams@ahms.com.au

Dear Sir or Madam:

AHIMS Web Service search for the following area at Lat, Long From : -33.9833, 150.823 - Lat, Long To : -33.935, 150.8996 with a Buffer of 50 meters, conducted by Alan Williams on 26 June 2014.

The context area of your search is shown in the map below. Please note that the map does not accurately display the exact boundaries of the search as defined in the paragraph above. The map is to be used for general reference purposes only.

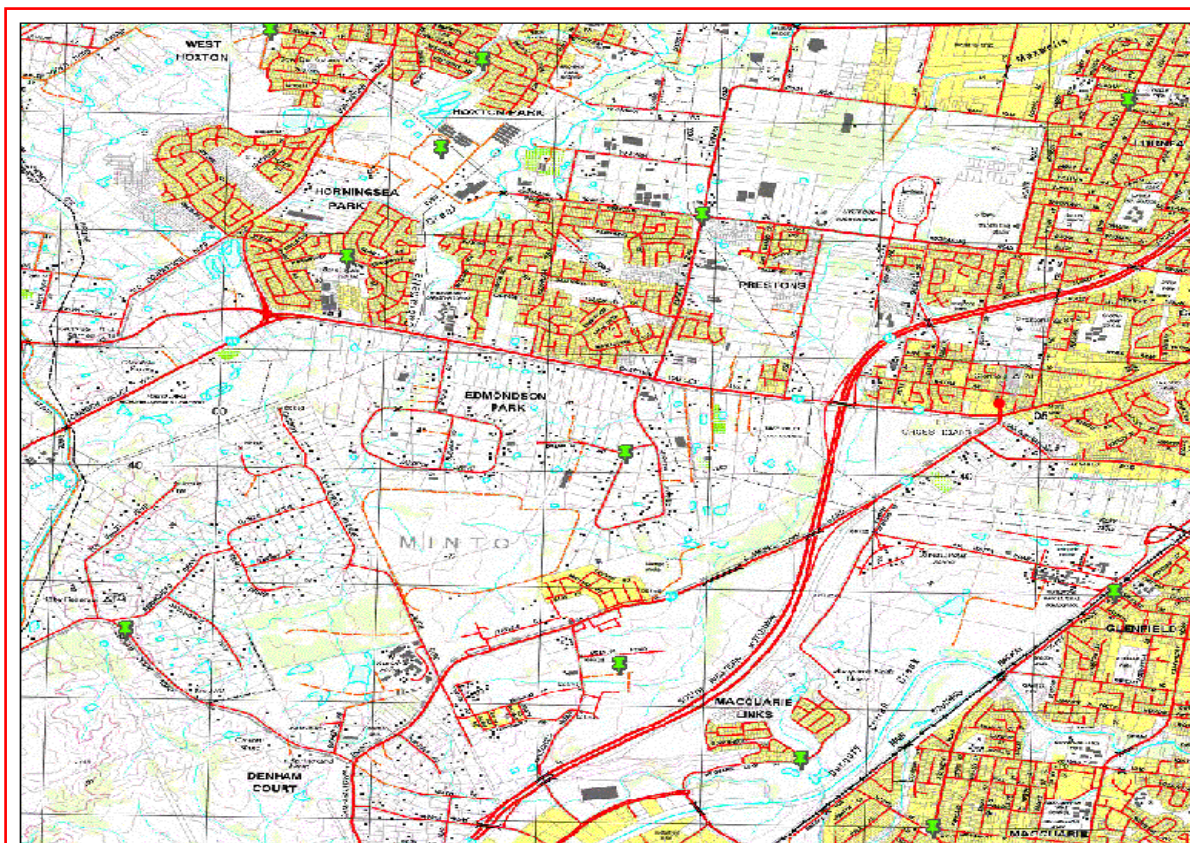

A search of the Office of the Environment and Heritage AHIMS Web Services (Aboriginal Heritage Information Management System) has shown that:

118	Aboriginal sites are recorded in or near the above location.
0	Aboriginal places have been declared in or near the above location. *

If your search shows Aboriginal sites or places what should you do?

- You must do an extensive search if AHIMS has shown that there are Aboriginal sites or places recorded in the search area.
- If you are checking AHIMS as a part of your due diligence, refer to the next steps of the Due Diligence Code of practice.
- You can get further information about Aboriginal places by looking at the gazettal notice that declared it. Aboriginal places gazetted after 2001 are available on the [NSW Government Gazette \(http://www.nsw.gov.au/gazette\)](http://www.nsw.gov.au/gazette) website. Gazettal notices published prior to 2001 can be obtained from Office of Environment and Heritage's Aboriginal Heritage Information Unit upon request

Important information about your AHIMS search

- The information derived from the AHIMS search is only to be used for the purpose for which it was requested. It is not be made available to the public.
- AHIMS records information about Aboriginal sites that have been provided to Office of Environment and Heritage and Aboriginal places that have been declared by the Minister;
- Information recorded on AHIMS may vary in its accuracy and may not be up to date .Location details are recorded as grid references and it is important to note that there may be errors or omissions in these recordings,
- Some parts of New South Wales have not been investigated in detail and there may be fewer records of Aboriginal sites in those areas. These areas may contain Aboriginal sites which are not recorded on AHIMS.
- Aboriginal objects are protected under the National Parks and Wildlife Act 1974 even if they are not recorded as a site on AHIMS.
- This search can form part of your due diligence and remains valid for 12 months.

AHIMS Web Services (AWS)

Extensive search - Site list report

Your Ref Number : Rynan Close

Client Service ID : 139637

SiteID	SiteName	Datum	Zone	Easting	Northing	Context	Site Status	SiteFeatures	SiteTypes	Reports
45-5-2559	TLC1	AGD	56	298849	6240532	Open site	Valid	Artefact : 2	Isolated Find,Scarred Tree	98739,102442
	<u>Contact</u>	<u>Recorders</u>	Annie Nicholson					<u>Permits</u>		
45-5-2495	MFH 2	AGD	56	304300	6238300	Open site	Valid	Artefact : -	Open Camp Site	
	<u>Contact</u>	<u>Recorders</u>	Mary Dallas Consulting Archaeologists					<u>Permits</u>		
45-5-2479	IF 1 (isolated find)	AGD	56	303680	6241600	Open site	Valid	Artefact : -	Isolated Find	98369,98370,9 8371,98443,98 739
	<u>Contact</u>	<u>Recorders</u>	Ms.Elizabeth White					<u>Permits</u>		
45-5-2481	Maxwells Creek 11 (MC11)	AGD	56	303720	6241600	Open site	Valid	Artefact : -	Open Camp Site	98369,98370,9 8371,98443,98 739
	<u>Contact</u>	<u>Recorders</u>	Ms.Elizabeth White					<u>Permits</u>	1398	
45-5-2482	Maxwells Creek 10 (MC10)	AGD	56	303490	6241050	Open site	Valid	Artefact : -	Open Camp Site	98369,98370,9 8371,98443,98 739
	<u>Contact</u>	<u>Recorders</u>	Ms.Elizabeth White					<u>Permits</u>	1564	
45-5-2483	Maxwells Creek 9 (MC9)	AGD	56	303050	6241080	Open site	Valid	Artefact : -	Open Camp Site	98369,98370,9 8371,98443,98 739
	<u>Contact</u>	<u>Recorders</u>	Ms.Elizabeth White					<u>Permits</u>		
45-5-2469	IF1	AGD	56	303830	6241020	Open site	Valid	Artefact : -	Isolated Find	98369,98370,9 8371,98443
	<u>Contact</u>	<u>Recorders</u>	Helen Brayshaw					<u>Permits</u>	1398	
45-5-2470	IF2	AGD	56	303370	6242320	Open site	Valid	Artefact : -	Isolated Find	98369,98370,9 8371,98443,98 739
	<u>Contact</u>	<u>Recorders</u>	Helen Brayshaw					<u>Permits</u>		
45-4-0936	Crossroad 1	AGD	56	303780	6240070	Open site	Valid	Artefact : -	Open Camp Site	98369,98370,9 8371,98443,98 739
	<u>Contact</u>	<u>Recorders</u>	Kerry Navin,Mr.Kelvin Officer					<u>Permits</u>	987	
45-4-0937	Crossroad 2	AGD	56	303750	6240070	Open site	Valid	Artefact : -	Open Camp Site	98369,98370,9 8371,98443,98 739
	<u>Contact</u>	<u>Recorders</u>	Kerry Navin,Mr.Kelvin Officer					<u>Permits</u>	986	
45-5-2455	DD1	AGD	56	302700	6238890	Open site	Valid	Artefact : -	Open Camp Site	98739
	<u>Contact</u>	<u>Recorders</u>	Mary Dallas Consulting Archaeologists					<u>Permits</u>		
45-5-2456	DD 2	AGD	56	302200	6237550	Open site	Valid	Artefact : -	Open Camp Site	98739

Report generated by AHIMS Web Service on 26/06/2014 for Alan Williams for the following area at Lat, Long From : -33.9833, 150.823 - Lat, Long To : -33.935, 150.8996 with a Buffer of 50 meters. Additional Info : Due diligence for property in Rynan Close, Edmondson Park. Number of Aboriginal sites and Aboriginal objects found is 118

This information is not guaranteed to be free from error omission. Office of Environment and Heritage (NSW) and its employees disclaim liability for any act done or omission made on the information and consequences of such acts or omission.

AHIMS Web Services (AWS)

Extensive search - Site list report

Your Ref Number : Rynan Close

Client Service ID : 139637

SiteID	SiteName	Datum	Zone	Easting	Northing	Context	Site Status	SiteFeatures	SiteTypes	Reports
	<u>Contact</u>	<u>Recorders</u>								
45-5-2457	DD 3	AGD	56	302800	6238050	Open site	Valid	Artefact : 3	Open Camp Site	98739,102184
	<u>Contact</u>	<u>Recorders</u>								
45-5-2458	DD 4	AGD	56	302790	6238470	Open site	Valid	Artefact : 2	Open Camp Site	98739,102184
	<u>Contact</u>	<u>Recorders</u>								
45-5-2459	DD 5	AGD	56	300580	6238410	Open site	Valid	Artefact : -	Open Camp Site	98739,102442
	<u>Contact</u>	<u>Recorders</u>								
45-5-2460	DD 6	AGD	56	300500	6238520	Open site	Valid	Artefact : -	Open Camp Site	98739,102442
	<u>Contact</u>	<u>Recorders</u>								
45-5-2301	P-CP1	AGD	56	303690	6241790	Open site	Valid	Artefact : -	Open Camp Site	98369,98370,9 8371,98443,98 739
	<u>Contact</u>	<u>Recorders</u>								
45-5-2302	GP-CP2;	AGD	56	303750	6241950	Open site	Valid	Artefact : -	Open Camp Site	98369,98370,9 8371,98443
	<u>Contact</u>	<u>Recorders</u>								
45-5-2303	P-CP3	AGD	56	303400	6242200	Open site	Valid	Artefact : -	Open Camp Site	98369,98370,9 8371,98443,98 739
	<u>Contact</u>	<u>Recorders</u>								
45-5-0964	WH2;	AGD	56	300230	6242670	Open site	Valid	Artefact : -	Open Camp Site	2738,98369,98 370,98371,984 43,98739,1024 42
	<u>Contact</u>	<u>Recorders</u>								
45-5-0965	WH3;	AGD	56	300000	6242750	Open site	Valid	Artefact : -	Open Camp Site	2738,98369,98 370,98371,984 43,98739,1024 42
	<u>Contact</u>	<u>Recorders</u>								
45-5-0966	WH4;	AGD	56	299570	6242580	Open site	Valid	Artefact : -	Open Camp Site	2738,98739,10 2442
	<u>Contact</u>	<u>Recorders</u>								
45-6-2427	IF1;AGL Gas;	AGD	56	299200	6239780	Open site	Valid	Artefact : -	Isolated Find	98739,102442
	<u>Contact</u>	<u>Recorders</u>								
45-5-2376	P-CP10	AGD	56	303640	6241560	Open site	Valid	Artefact : -	Open Camp Site	3726,98369,98 370,98371,984 43,98739
	<u>Contact</u>	<u>Recorders</u>								

AHIMS Web Services (AWS)

Extensive search - Site list report

Your Ref Number : Ryman Close

Client Service ID : 139637

SiteID	SiteName	Datum	Zone	Easting	Northing	Context	Site Status	SiteFeatures	SiteTypes	Reports
45-5-0777	CC-3 (Cabramatta Creek) Site de-registered	AGD	56	301140	6241100	Open site	Not a Site	Modified Tree (Carved or Scarred) : -	Scarred Tree	1727,98369,98 370,98371,984 43,98739,1024 42
	Contact	Recorders	Alice Gorman,Laura-Jane Smith					Permits		
45-5-0778	MC-1 (Maxwells Creek)	AGD	56	304040	6242410	Open site	Valid	Artefact : -	Open Camp Site	1727,97544
	Contact	Recorders	Alice Gorman,Laura-Jane Smith					Permits	1025	
45-5-0779	MC-2 (Maxwells Creek)	AGD	56	303870	6242530	Open site	Valid	Artefact : -	Open Camp Site	1727,98369,98 370,98371,984 43,98739
	Contact	Recorders	Alice Gorman,Laura-Jane Smith					Permits		
45-5-0780	MC-3 (Maxwells Creek)	AGD	56	303350	6239250	Open site	Valid	Artefact : -	Open Camp Site	1727,98369,98 370,98371,984 43,98739
	Contact	Recorders	Alice Gorman,Laura-Jane Smith					Permits		
45-5-0781	MC-4 (Maxwells Creek)	AGD	56	303400	6239350	Open site	Valid	Artefact : -	Open Camp Site	1727,98369,98 370,98371,984 43,98739
	Contact	Recorders	Alice Gorman,Laura-Jane Smith					Permits		
45-5-0782	MC-5 (Maxwells Creek)	AGD	56	303530	6239640	Open site	Valid	Artefact : -	Open Camp Site	1727,98369,98 370,98371,984 43,98739
	Contact	Recorders	Alice Gorman,Laura-Jane Smith					Permits		
45-5-0783	MC-6;	AGD	56	303400	6239550	Open site	Valid	Artefact : -	Open Camp Site	1727,98369,98 370,98371,984 43,98739
	Contact	Recorders	Alice Gorman,Laura-Jane Smith					Permits		
45-5-0784	MC-7;	AGD	56	302900	6239240	Open site	Valid	Artefact : -	Open Camp Site	1727,98369,98 370,98371,984 43,98739
	Contact	Recorders	Alice Gorman,Laura-Jane Smith					Permits		
45-5-0785	MC-8;	AGD	56	303710	6240550	Open site	Valid	Artefact : -	Open Camp Site	1727,98369,98 370,98371,984 43,98739
	Contact	Recorders	Alice Gorman,Laura-Jane Smith					Permits		
45-5-0787	WH-1;	AGD	56	299870	6242650	Open site	Valid	Artefact : -	Open Camp Site	1727,98739,10 2442
	Contact	Recorders	Alice Gorman,Laura-Jane Smith					Permits	300,356,631	

Report generated by AHIMS Web Service on 26/06/2014 for Alan Williams for the following area at Lat, Long From : -33.9833, 150.823 - Lat, Long To : -33.935, 150.8996 with a Buffer of 50 meters. Additional Info : Due diligence for property in Ryman Close, Edmondson Park. Number of Aboriginal sites and Aboriginal objects found is 118

This information is not guaranteed to be free from error omission. Office of Environment and Heritage (NSW) and its employees disclaim liability for any act done or omission made on the information and consequences of such acts or omission.

AHIMS Web Services (AWS)

Extensive search - Site list report

Your Ref Number : Ryman Close

Client Service ID : 139637

SiteID	SiteName	Datum	Zone	Easting	Northing	Context	Site Status	SiteFeatures	SiteTypes	Reports
45-5-0788	EP-1;	AGD	56	302420	6240300	Open site	Valid	Artefact : -	Open Camp Site	1727,98369,98 370,98371,984 43,98739,1024 42
	<u>Contact</u>									
	<u>Recorders</u>									
45-5-0789	EP-2;	AGD	56	302400	6239850	Open site	Valid	Artefact : -	Open Camp Site	1727,98369,98 370,98371,984 43,98739,1024 42
	<u>Contact</u>									
	<u>Recorders</u>									
45-5-2725	PAD-OS-1	AGD	56	303720	6241200	Open site	Valid	Artefact : -		98369,98370,9 8371,98443,98 739
	<u>Contact</u>									
	<u>Recorders</u>									
45-5-2744	MLE1	AGD	56	303500	6238550	Open site	Valid	Artefact : -		98739
	<u>Contact</u>									
	<u>Recorders</u>									
45-5-2800	MC9	AGD	56	303760	6241880	Open site	Valid	Art (Pigment or Engraved) : -		98369,98370,9 8371,98443,98 739
	<u>Contact</u>									
	<u>Recorders</u>									
45-5-2709	P-CP16	AGD	56	303900	6241890	Open site	Valid	Artefact : -		3726,98369,98 370,98371,984 43,98739
	<u>Contact</u>									
	<u>Recorders</u>									
45-5-2761	P-CP15	AGD	56	303750	6241690	Open site	Valid	Artefact : -		3726,98369,98 370,98371,984 43,98739
	<u>Contact</u>									
	<u>Recorders</u>									
45-5-2853	PAD 6 WSO	AGD	56	303510	6240920	Open site	Valid	Potential Archaeological Deposit (PAD) : -		
	<u>Contact</u>									
	<u>Recorders</u>									
45-5-2875	PAD 6 Open Campsite	AGD	56	303610	6240840	Open site	Valid	Potential Archaeological Deposit (PAD) : -		
	<u>Contact</u>									
	<u>Recorders</u>									
45-5-2878	Horningsea Park PAD 1	AGD	56	300507	6241504	Open site	Valid	Potential Archaeological Deposit (PAD) : -		102442
	<u>Contact</u>									
	<u>Recorders</u>									

Report generated by AHIMS Web Service on 26/06/2014 for Alan Williams for the following area at Lat, Long From : -33.9833, 150.823 - Lat, Long To : -33.935, 150.8996 with a Buffer of 50 meters. Additional Info : Due diligence for property in Ryman Close, Edmondson Park. Number of Aboriginal sites and Aboriginal objects found is 118

This information is not guaranteed to be free from error omission. Office of Environment and Heritage (NSW) and its employees disclaim liability for any act done or omission made on the information and consequences of such acts or omission.

AHIMS Web Services (AWS)

Extensive search - Site list report

Your Ref Number : Ryman Close

Client Service ID : 139637

SiteID	SiteName	Datum	Zone	Easting	Northing	Context	Site Status	SiteFeatures	SiteTypes	Reports
45-5-3246	EPCS 5	AGD	56	300893	6240589	Open site	Partially Destroyed	Artefact : -		102442
	<u>Contact</u>	<u>Recorders</u>	C Samson,Australian Museum Consulting (AM Consulting),Proust and Gardner Con: <u>Permits</u>							
45-5-3285	HSP PAD1	AGD	56	301142	6241249	Open site	Valid	Potential Archaeological Deposit (PAD) : -	2553,2764,3460,3571,3702	102442
	<u>Contact</u>	<u>Recorders</u>	Austral Archaeology Pty Ltd <u>Permits</u>							
45-5-3373	LLB1 Edmonson Park	AGD	56	300788	6240591	Open site	Valid	Artefact : -		102442
	<u>Contact</u>	<u>Recorders</u>	Navin Officer Heritage Consultants Pty Ltd <u>Permits</u>							
45-5-3304	EPCS 7	AGD	56	300765	6239877	Open site	Valid	Artefact : -, Potential Archaeological Deposit (PAD) : -	2764	102442
	<u>Contact</u>	<u>Recorders</u>	Australian Museum Consulting (AM Consulting) <u>Permits</u>							
45-5-3305	EPCS 8	AGD	56	300961	6239813	Open site	Valid	Artefact : -, Potential Archaeological Deposit (PAD) : -	2706	102442
	<u>Contact</u>	<u>Recorders</u>	Australian Museum Consulting (AM Consulting) <u>Permits</u>							
45-5-3306	EPCS 11	AGD	56	301134	6238896	Open site	Valid	Artefact : -		102442
	<u>Contact</u>	<u>Recorders</u>	Australian Museum Consulting (AM Consulting) <u>Permits</u>							
45-5-3300	LIF-1	AGD	56	298817	6240125	Open site	Valid	Artefact : -		102442
	<u>Contact</u> T Russell	<u>Recorders</u>	Navin Officer Heritage Consultants Pty Ltd <u>Permits</u>							
45-5-3307	Horningsea Park Arhcaeological Deposit 1 (HSP AP1)	AGD	56	301142	6241249	Open site	Valid	Potential Archaeological Deposit (PAD) : -		102442
	<u>Contact</u> T Russell	<u>Recorders</u>	Austral Archaeology Pty Ltd,Ms.Gretta Logue <u>Permits</u>							
45-5-2480	Maxwells Creek 12 (MC12)	AGD	56	303700	6241700	Open site	Valid	Artefact : -	Open Camp Site	98369,98370,9 8371,98443,98 739
	<u>Contact</u>	<u>Recorders</u>	Ms.Elizabeth White <u>Permits</u>							
45-5-3437	CR AD1	GDA	56	300712	6242976	Open site	Valid	Artefact : 1129		102442,10269 5
	<u>Contact</u>	<u>Recorders</u>	Megan Mebberson <u>Permits</u>							
45-5-3529	EPCS4	GDA	56	302178	6239148	Open site	Destroyed	Artefact : 2		102442
	<u>Contact</u>	<u>Recorders</u>	Australian Museum Consulting (AM Consulting),Sydney Water-Parramatta <u>Permits</u>							
45-5-3530	SWRL Site 2	GDA	56	301379	6239528	Open site	Destroyed	Artefact : 1		102442
	<u>Contact</u>	<u>Recorders</u>	Australian Museum Consulting (AM Consulting),Matthew Kelleher <u>Permits</u>							
45-5-3533	SWRL Site 8	GDA	56	300714	6240540	Open site	Destroyed	Artefact : 18		102442
	<u>Contact</u>	<u>Recorders</u>	C Samson,Australian Museum Consulting (AM Consulting),Proust and Gardner Con: <u>Permits</u>							

Report generated by AHIMS Web Service on 26/06/2014 for Alan Williams for the following area at Lat, Long From : -33.9833, 150.823 - Lat, Long To : -33.935, 150.8996 with a Buffer of 50 meters. Additional Info : Due diligence for property in Ryman Close, Edmondson Park. Number of Aboriginal sites and Aboriginal objects found is 118

This information is not guaranteed to be free from error omission. Office of Environment and Heritage (NSW) and its employees disclaim liability for any act done or omission made on the information and consequences of such acts or omission.

AHIMS Web Services (AWS)

Extensive search - Site list report

Your Ref Number : Rynan Close

Client Service ID : 139637

SiteID	SiteName	Datum	Zone	Easting	Northing	Context	Site Status	SiteFeatures	SiteTypes	Reports
45-5-3534	SWRL Site 6	GDA	56	300601	6240699	Open site	Valid	Stone Arrangement : 13		102442
	<u>Contact</u>	<u>Recorders</u>	Australian Museum Consulting (AM Consulting)					<u>Permits</u>	3571	
45-5-3535	SWRL Site 5	GDA	56	302757	6239032	Open site	Valid	Stone Arrangement : 5		
	<u>Contact</u>	<u>Recorders</u>	Australian Museum Consulting (AM Consulting)					<u>Permits</u>		
45-5-3536	SWRL Site 4	GDA	56	298965	6240982	Open site	Valid	Stone Arrangement : 1		102442
	<u>Contact</u>	<u>Recorders</u>	Australian Museum Consulting (AM Consulting)					<u>Permits</u>		
45-5-3537	SWRL Site 3	GDA	56	300303	6241016	Open site	Valid	Stone Arrangement : 8		102442
	<u>Contact</u>	<u>Recorders</u>	Australian Museum Consulting (AM Consulting)					<u>Permits</u>		
45-5-3538	SWRL Site 1	GDA	56	301500	6239573	Open site	Destroyed	Stone Arrangement : 1		102442
	<u>Contact</u>	<u>Recorders</u>	Australian Museum Consulting (AM Consulting),Matthew Kelleher					<u>Permits</u>		
45-5-3486	East Leppington IF41	GDA	56	298972	6238215	Open site	Valid	Artefact : -		
	<u>Contact</u>	<u>Recorders</u>	Heritage Concepts					<u>Permits</u>	3593	
45-5-3487	East Leppington IF42	GDA	56	298930	6238412	Open site	Valid	Artefact : -, Potential Archaeological Deposit (PAD) : -		
	<u>Contact</u>	<u>Recorders</u>	Heritage Concepts,Mr.Alan Williams					<u>Permits</u>	3593	
45-5-3570	ED1 (Edmondson)	GDA	56	301922	6238801	Open site	Valid	Artefact : -		101141,10244 2
	<u>Contact</u>	<u>Recorders</u>	Mr.Dominic Brady					<u>Permits</u>		
45-5-3639	BC1 (Liverpool)	GDA	56	305214	6237770	Open site	Valid	Artefact : 1		101368
	<u>Contact</u>	<u>Recorders</u>	Mr.Oliver Brown					<u>Permits</u>		
45-5-3709	KB1 (Liverpool)	GDA	56	302939	6241996	Open site	Valid	Artefact : 1		99115
	<u>Contact</u>	<u>Recorders</u>	Michael Therin					<u>Permits</u>	3194	
45-5-3710	KB2 (Liverpool)	GDA	56	302386	6242062	Open site	Valid	Artefact : 1		102442
	<u>Contact</u>	<u>Recorders</u>	Michael Therin					<u>Permits</u>	3194	
45-5-3943	LP-2	GDA	56	299202	6240304	Open site	Valid	Artefact : 5		102442
	<u>Contact</u>	<u>Recorders</u>	Matthew Kelleher,Mr.Mark Rawson,Kelleher Nightingale Consulting Pty Ltd					<u>Permits</u>		
45-5-3944	LP-1	GDA	56	298851	6240110	Open site	Valid	Artefact : 1		102442
	<u>Contact</u>	<u>Recorders</u>	Mr.Mark Rawson,Kelleher Nightingale Consulting Pty Ltd					<u>Permits</u>	3517	
45-5-3946	LP-3	GDA	56	299439	6240616	Open site	Valid	Artefact : 1		102442
	<u>Contact</u>	<u>Recorders</u>	Mr.Mark Rawson,Kelleher Nightingale Consulting Pty Ltd					<u>Permits</u>	3517	
45-5-3906	SWRL SITE 12	GDA	56	299228	6240872	Open site	Valid	Artefact : 1		102442

Report generated by AHIMS Web Service on 26/06/2014 for Alan Williams for the following area at Lat, Long From : -33.9833, 150.823 - Lat, Long To : -33.935, 150.8996 with a Buffer of 50 meters. Additional Info : Due diligence for property in Rynan Close, Edmondson Park. Number of Aboriginal sites and Aboriginal objects found is 118

This information is not guaranteed to be free from error omission. Office of Environment and Heritage (NSW) and its employees disclaim liability for any act done or omission made on the information and consequences of such acts or omission.

AHIMS Web Services (AWS)

Extensive search - Site list report

Your Ref Number : Ryman Close

Client Service ID : 139637

SiteID	SiteName	Datum	Zone	Easting	Northing	Context	Site Status	SiteFeatures	SiteTypes	Reports
	Contact	Recorders	Mrs.Jenna Weston					Permits		
45-5-3960	Isolated find KB3	GDA	56	301745	6242492	Open site	Valid	Artefact : -		102442
	Contact	Recorders	Doctor.Sandra Wallace					Permits	3359	
45-5-3908	EPCS 1	AGD	56	302179	6240173	Open site	Valid	Artefact : 1		102442
	Contact	Recorders	Megan Mebberson					Permits		
45-5-3909	EPCS 3	AGD	56	302385	6239089	Open site	Valid	Artefact : 1		
	Contact	Recorders	Megan Mebberson					Permits		
45-5-3910	EPCS 6	AGD	56	300860	6240248	Open site	Valid	Artefact : 1		102442
	Contact	Recorders	Australian Museum Consulting (AM Consulting)					Permits		
45-5-3911	EPCS 10	AGD	56	301503	6239403	Open site	Valid	Artefact : 5		102442
	Contact	Recorders	Mrs.Jenna Weston					Permits		
45-5-3912	EPCS 9	AGD	56	301514	6238864	Open site	Valid	Artefact : 1		102442
	Contact	Recorders	Australian Museum Consulting (AM Consulting)					Permits		
45-5-3913	EPCS 12	AGD	56	302739	6238458	Open site	Valid	Artefact : 1		
	Contact	Recorders	Megan Mebberson					Permits		
45-5-3914	EPCS 13	AGD	56	302500	6238480	Open site	Valid	Artefact : 2		
	Contact	Recorders	Megan Mebberson					Permits		
45-5-3915	EPCS 14	AGD	56	301833	6237929	Open site	Valid	Artefact : 1		
	Contact	Recorders	Megan Mebberson					Permits		
45-5-3916	EPCS 15	GDA	56	301915	6238088	Open site	Valid	Artefact : 1		
	Contact	Recorders	Megan Mebberson					Permits		
45-5-3903	SWRL SITE 10	GDA	56	300380	6240664	Open site	Valid	Artefact : 1		102442
	Contact	Recorders	Mrs.Jenna Weston					Permits		
45-5-3905	SWRL SITE 11	GDA	56	300276	6240709	Open site	Valid	Artefact : 1		102442
	Contact	Recorders	Mrs.Jenna Weston					Permits		
45-5-3874	BRP-S-19	GDA	56	298829	6240826	Open site	Valid	Artefact : 1		102442
	Contact	Recorders	Mr.Leigh Bate					Permits		
45-5-3990	SWRL Site 14	GDA	56	302406	6239226	Open site	Valid	Artefact : 4		102198,102199
	Contact	Recorders	Australian Museum Consulting (AM Consulting)					Permits		
37-2-3969	EPCS 2	GDA	56	302420	6240380	Open site	Valid	Artefact : 9		102184
	Contact	Recorders	Australian Museum Consulting (AM Consulting),Ms.Ngaire Richards					Permits		
45-5-3984	EPSW1	GDA	56	302803	6238254	Open site	Valid	Artefact : 1		102184
	Contact	Recorders	Australian Museum Consulting (AM Consulting),Ms.Ngaire Richards					Permits		
45-5-3985	EPSW2	GDA	56	301942	6238118	Open site	Valid	Artefact : 1		102184

Report generated by AHIMS Web Service on 26/06/2014 for Alan Williams for the following area at Lat, Long From : -33.9833, 150.823 - Lat, Long To : -33.935, 150.8996 with a Buffer of 50 meters. Additional Info : Due diligence for property in Ryman Close, Edmondson Park. Number of Aboriginal sites and Aboriginal objects found is 118

This information is not guaranteed to be free from error omission. Office of Environment and Heritage (NSW) and its employees disclaim liability for any act done or omission made on the information and consequences of such acts or omission.

AHIMS Web Services (AWS)

Extensive search - Site list report

Your Ref Number : Rynan Close

Client Service ID : 139637

SiteID	SiteName	Datum	Zone	Easting	Northing	Context	Site Status	SiteFeatures	SiteTypes	Reports
	<u>Contact</u>	<u>Recorders</u>	Australian Museum Consulting (AM Consulting),Ms.Ngaire Richards					<u>Permits</u>		
45-5-3986	EPSW3	GDA	56	301975	6238019	Open site	Valid	Artefact : 19		102184
	<u>Contact</u>	<u>Recorders</u>	Australian Museum Consulting (AM Consulting),Ms.Ngaire Richards					<u>Permits</u>		
45-5-3987	EPSW4	GDA	56	302124	6239327	Open site	Valid	Artefact : 2		102184
	<u>Contact</u>	<u>Recorders</u>	Australian Museum Consulting (AM Consulting),Ms.Ngaire Richards					<u>Permits</u>		
45-5-3988	EPSW5	GDA	56	302361	6238116	Open site	Valid	Artefact : 29		102184
	<u>Contact</u>	<u>Recorders</u>	Australian Museum Consulting (AM Consulting),Ms.Ngaire Richards					<u>Permits</u>		
45-5-3989	SW2	GDA	56	302124	6239332	Open site	Valid	Artefact : 1		102184
	<u>Contact</u>	<u>Recorders</u>	Australian Museum Consulting (AM Consulting),Ms.Ngaire Richards					<u>Permits</u>		
45-5-4055	PAD 2062-6	GDA	56	299141	6238607	Open site	Valid	Potential Archaeological Deposit (PAD) : -		
	<u>Contact</u>	<u>Recorders</u>	Archaeological & Heritage Management Solutions Pty Ltd (AHMS),Mr.Alan William:					<u>Permits</u>	3593	
45-5-4225	EL MA 11	GDA	56	298992	6238306	Open site	Valid	Artefact : 1		
	<u>Contact</u>	<u>Recorders</u>	Godden Mackay Logan Heritage Consultants					<u>Permits</u>	3593	
45-5-4319	SD-AS-001	GDA	56	303211	6241146	Open site	Valid	Artefact : 1		
	<u>Contact</u>	<u>Recorders</u>	Kayandel Archaeological Services,Mr.Lance Syme					<u>Permits</u>		
45-5-4320	SD-IF-001	GDA	56	303293	6241031	Open site	Valid	Artefact : 1		
	<u>Contact</u>	<u>Recorders</u>	Kayandel Archaeological Services,Mr.Lance Syme					<u>Permits</u>		
45-5-4245	CR01	GDA	56	303158	6239199	Open site	Valid	Artefact : 1		
	<u>Contact</u>	<u>Recorders</u>	Doctor.Sandra Wallace					<u>Permits</u>		
45-5-4246	CR02	GDA	56	303254	6239271	Open site	Valid	Artefact : 1		
	<u>Contact</u>	<u>Recorders</u>	Doctor.Sandra Wallace					<u>Permits</u>		
45-5-4247	CR03	GDA	56	303452	6239489	Open site	Valid	Artefact : 1		
	<u>Contact</u>	<u>Recorders</u>	Doctor.Sandra Wallace					<u>Permits</u>		
45-5-4248	CR04	GDA	56	303399	6239413	Open site	Valid	Artefact : 1		
	<u>Contact</u>	<u>Recorders</u>	Doctor.Sandra Wallace					<u>Permits</u>		
45-5-4249	CR05	GDA	56	303284	6239350	Open site	Valid	Artefact : 1		
	<u>Contact</u>	<u>Recorders</u>	Doctor.Sandra Wallace					<u>Permits</u>		
45-5-4250	CR06	GDA	56	303022	6239250	Open site	Valid	Artefact : 1		
	<u>Contact</u>	<u>Recorders</u>	Doctor.Sandra Wallace					<u>Permits</u>		
45-5-4251	CR07	GDA	56	302948	6239166	Open site	Valid	Artefact : 1		
	<u>Contact</u>	<u>Recorders</u>	Doctor.Sandra Wallace					<u>Permits</u>		
45-5-4252	CR08	GDA	56	301768	6238524	Open site	Valid	Artefact : 1		
	<u>Contact</u>	<u>Recorders</u>	Doctor.Sandra Wallace					<u>Permits</u>		

Report generated by AHIMS Web Service on 26/06/2014 for Alan Williams for the following area at Lat, Long From : -33.9833, 150.823 - Lat, Long To : -33.935, 150.8996 with a Buffer of 50 meters. Additional Info : Due diligence for property in Rynan Close, Edmondson Park. Number of Aboriginal sites and Aboriginal objects found is 118

This information is not guaranteed to be free from error omission. Office of Environment and Heritage (NSW) and its employees disclaim liability for any act done or omission made on the information and consequences of such acts or omission.

AHIMS Web Services (AWS)

Extensive search - Site list report

Your Ref Number : Rynan Close

Client Service ID : 139637

SiteID	SiteName	Datum	Zone	Easting	Northing	Context	Site Status	SiteFeatures	SiteTypes	Reports
45-5-4153	Carnes Hill IF1	GDA	56	300764	6242928	Open site	Valid	Artefact : 1		102695
	Contact	Recorders				Biosis Research Pty Ltd Sydney Office,Ms.Samantha Higgs		Permits	3617	
45-5-4316	CVWIF1	GDA	56	303303	6239666	Open site	Valid	Artefact : 1		
	Contact	Recorders				Mr.Joshua Madden,Artefact Heritage Services		Permits		
45-5-4317	CVWIF2	GDA	56	303350	6239805	Open site	Valid	Artefact : 1		
	Contact	Recorders				Mr.Joshua Madden,Artefact Heritage Services		Permits		
45-5-4196	EL GLASS OBJECT	GDA	56	298996	6237559	Open site	Valid	Artefact : 1		
	Contact	Recorders				Godden Mackay Logan Heritage Consultants		Permits	3593	
45-5-4200	CARNES HILL SOUTH	GDA	56	300836	6242934	Open site	Valid	Artefact : 1		102695
	Contact	Recorders				Biosis Research Pty Ltd Sydney Office		Permits	3617	
45-5-4253	SWRL 15	GDA	56	303584	6238681	Open site	Valid	Artefact : -		
	Contact	Recorders				Australian Museum Consulting (AM Consulting)		Permits		
45-5-4254	SWRL 16	GDA	56	302792	6239029	Open site	Valid	Artefact : -		
	Contact	Recorders				Australian Museum Consulting (AM Consulting)		Permits		
45-5-4255	SWRL 17	GDA	56	301928	6239233	Open site	Valid	Artefact : -		
	Contact	Recorders				Australian Museum Consulting (AM Consulting)		Permits		
45-5-4256	SWRL 18	GDA	56	301109	6239713	Open site	Destroyed	Artefact : -		
	Contact	Recorders				Australian Museum Consulting (AM Consulting),Matthew Kelleher		Permits		
45-5-4257	SWRL 19	GDA	56	300832	6240004	Open site	Valid	Artefact : -		
	Contact	Recorders				Australian Museum Consulting (AM Consulting)		Permits		
45-5-4359	Ingleburn Precinct 1	GDA	56	301695	6238868	Open site	Valid	Artefact : -		
	Contact	Recorders				Mr.Josh Symons		Permits		
45-5-4393	EP-IF-1	GDA	56	300906	6240616	Open site	Valid	Artefact : -		
	Contact	Recorders				Mr.Lance Syme		Permits		
45-5-4394	EP-OS-1	GDA	56	300869	6240505	Open site	Valid	Artefact : -		
	Contact	Recorders				Mr.Lance Syme		Permits		

Report generated by AHIMS Web Service on 26/06/2014 for Alan Williams for the following area at Lat, Long From : -33.9833, 150.823 - Lat, Long To : -33.935, 150.8996 with a Buffer of 50 meters. Additional Info : Due diligence for property in Rynan Close, Edmondson Park. Number of Aboriginal sites and Aboriginal objects found is 118

This information is not guaranteed to be free from error omission. Office of Environment and Heritage (NSW) and its employees disclaim liability for any act done or omission made on the information and consequences of such acts or omission.